

2026 ANNUAL CONFERENCE & BUSINESS MEETING

June 25-28, 2026



Moody Gardens Hotel
Galveston, Texas

16.0 CECH | EXHIBIT HALL | WORKSHOPS | SOCIAL EVENTS

Program Chairs: Jeffrey Ross, DPM, MD; Rebecca Schwartz, DPM; Rafay Qureshi, DPM
CME Chair: Tyler Coyle, DPM

CONFERENCE OVERVIEW

Program Objectives

Conference attendees will learn how to understand the differential diagnosis of various conditions presented, evaluate and determine various options for treatment available, and understand and avoid various pitfalls and complications.

Hotel Information

Moody Gardens Hotel

1 Hope Blvd.

Galveston, TX 77554

For online reservations visit:

<https://www.txpma.org/aws/TPMA/pt/sp/conference>

Reservations by phone:

409.683.1299

Be sure to request the TPMA Special Rate: \$279/night

The hotel cutoff date is June 3, 2026 or until room block is full.

CECH Scanning

TPMA utilizes a scanner system to provide accurate and verifiable attendance at TPMA sponsored CECH activities. Attendees must be present at designated scan times in order to receive CECH, no proxy allowed. Attendees who miss scan times WILL NOT receive continuing education credit for the designated time block. Early scan outs will result in abbreviated CECH credit. A verification of attendance certificate will be available for attendees to download after the conference.

CECH Mission

TPMA is approved by the Council on Podiatric Medical Education as a provider of continuing education in podiatric medicine. TPMA has approved this activity for a maximum of 16.00 continuing education contact hours. The 2026 TPMA Annual Conference is intended for licensed podiatric physicians to develop and improve the podiatric knowledge and competency to better serve the citizens of Texas and the surrounding states. Throughout the program, the above-mentioned target participants will learn about various foot and ankle pathologies and their evidence-based treatment option via lectures, case discussion and hands-on workshops. Safety, efficacy, cost effectiveness and quality improvements of multiple aspects of clinical podiatric management will be discussed. Program, schedule, and CE contact hours are subject to change without notice. Speakers and sponsors are required to disclose significant financial relationships and provide disclosure and written agreements to TPMA with any and all commercial products discussed during the presentation per CPME 720 guidelines.

Why Come to Conference?

Expand your knowledge. Elevate your expertise. Earn CECH credits. Join industry professionals for an engaging experience designed to sharpen your skills, broaden your insights, and keep you ahead in a rapidly evolving field. Connect with peers, meet leading exhibitors, and take advantage of exclusive networking opportunities created to inspire collaboration and growth.

Make Lasting Connections

Take advantage of countless opportunities to connect, collaborate, and build lasting professional relationships. Don't miss signature events such as the Welcome Reception, President's Reception, Business Meeting & Awards Luncheon, Fishing Tournament, and Foundation fundraising events. Be sure to explore the Exhibit Hall, where you'll discover the latest products, services, and innovative solutions shaping the industry.

Unwind and Relax

Nestled among lush palms and tropical gardens, this island resort offers the perfect blend of relaxation and adventure. Home to the iconic Moody Gardens Pyramids and the scenic Moody Gardens Golf Course, it's an unforgettable Galveston getaway.

TPMA guests may purchase Attraction Pass for \$70 valid Thursday through Sunday. Passes must be purchased with conference registration. Attraction Passes including the Aquarium, Rainforest, and Discovery Pyramids, the Colonel Paddlewheel Boat, AR Theater, and 3D & 4D Theaters and Palm Beach Waterpark.



Conference Chairs

CME CHAIR

Tyler Coye, DPM

Assistant Professor of Surgery Division of Vascular Surgery and Endovascular Therapy Baylor College of Medicine, Houston, TX



GENERAL SESSION PROGRAM CHAIRS

Jeffrey A. Ross, DPM, MD

Professor, Department of Surgery Division of Vascular Surgery Baylor College of Medicine Houston, TX



Rebecca Schwartz, DPM

Private Practice Texas Foot & Ankle Specialists Houston, TX



Rafay Qureshi, DPM

Private Practice Podiatry Associates of Houston Houston, TX

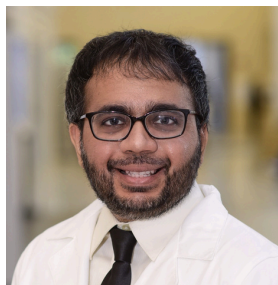

Exhibit Hall

Friday, June 26

Exhibit Hall Open: 7:00am - 4:00pm

Saturday, June 27

Exhibit Hall Open: 7:00am - 11:00am

Registration Hours

Friday, June 26

7:00am - 4:00pm

Saturday, June 27

7:00am - 1:00pm

Sunday, June 28

7:00am- After Scan time

Corporate Partners

Premier

Bako Diagnostics

Sagis Diagnostics

Conference Sponsors

Gold

Sagis Diagnostics

Bronze

Athelas

Board Meeting Sponsor

Regenerative Tissue Technologies

Fishing Tournament

Sagis Dx

Foot Bowl - Shark Tank Sponsor

Sagis Dx

Welcome Reception Sponsor

Sagis Dx

President's Reception Golf Simulator Sponsor

Mile High Orthotics Lab

Educational Grants

TPMA has designated an unrestricted educational grant from the following companies to support this program.

Bako Diagnostics

Orthofix

Sagis Diagnostics

Smith and Nephew



Texas Podiatric Medical Association

Texas Podiatric Medical Association
918 Congress Avenue, Suite 200
Austin, TX 78701 | 512-494-1123
Staff@txpma.org | www.txpma.org

Special Events

NEW! - TPMA Fishing Tournament



Thursday, June 25 from 4:00 PM – 7:00 PM.

Guided Fishing Trip – Only \$150 per person.

Thanks to our Sponsor Sagis Diagnostics!

- Small bay boats (3 anglers per boat)
- Pick-up at Moody Gardens Hotel
- Professional guide included
- Bait provided
- Fish cleaned and bagged for you

Awards Presented For:

- Team with the Most Fish
- Biggest Fish
- Smallest Fish

Whether you're an experienced angler or just looking for a great networking opportunity on the water, this is the perfect way to kick off conference weekend in Galveston.

Friday - Sagis Foot Bowl™ - Shark Tank Edition

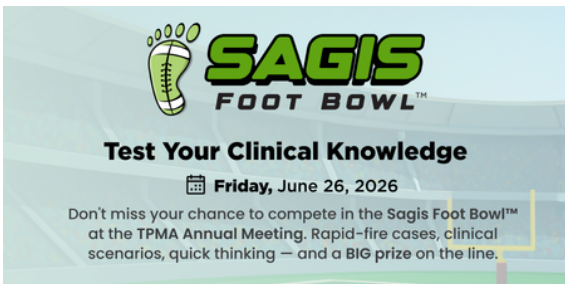

10:15AM -11AM & 3:15PM - 4PM Get ready to dive into the ultimate beachside battle of brains! Join us for a high-energy, trivia competition where podiatry students and residents go head-to-head in a test of knowledge, speed, and strategy. Booth 304

Friday - Welcome Reception Fiesta

June 26, 6:30pm- 8:00pm

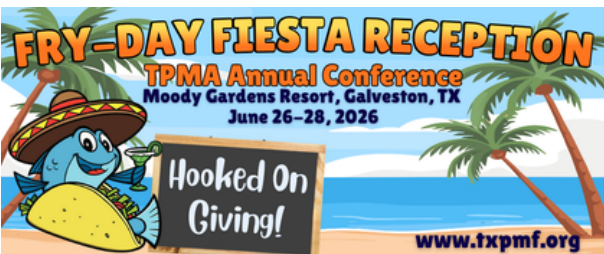

6:30pm-10:00pm

Fiesta @ 6:30pm | Poker @ 8:00pm

Join us for a Fiesta. Burros, Bites & Bar. All attendees and family are welcome to attend. A separate donation of \$125 for poker or blackjack is required. Proceeds to benefit TPMF mission and scholarships. Sponsored by Sagis Diagnostics!



Saturday - Past President's Breakfast

June 27, 8:00am- 10:00am

TPMA proudly invites our Past Presidents to attend a special breakfast held in your honor. This special gathering offers an opportunity to reflect on shared achievements, celebrate the advancement podiatry, and recognize the lasting impact of those who have served as Past Presidents. We hope you will join us.

Saturday - Awards Luncheon and Business Meeting -

June 27, 1:00pm - 4:00pm

The Annual Awards Luncheon and Business Meeting is one of the most important gatherings of the year for TPMA members.

During the luncheon, we proudly recognize colleagues through our Service Awards, celebrating those who have dedicated their time, leadership, and expertise to strengthening our profession. It is a meaningful opportunity to honor excellence and show appreciation for the individuals who help move podiatry forward in Texas.

The Business Meeting is where the work of the association takes place. Members elect officers, vote on important issues affecting the profession, and help shape the future direction of TPMA. This is also your opportunity to participate in the Membership Forum, where you can engage directly with TPMA leadership, share concerns, ask questions, and discuss the issues that matter most to you and your practice.

Your voice matters. Your vote matters. Your presence makes a difference.

Saturday - President's Reception & Auction

June 27, 7:00pm- 10:00pm

Join us for a special evening honoring TPMA President Dr. Nere Onosode at this year's President's Reception. This family-friendly event features dinner, drinks, and a wonderful opportunity to celebrate leadership and fellowship within our profession.

The TPMF will also host its annual Silent Auction, raising funds to support the Mission Trip—so come ready to bid for a great cause!

It's always a highlight of the conference and promises to be a fun and memorable evening for all.

Pricing: Free for TPMA members and their families | \$100 per person for non-members.

Friday, June 26 - 8.0 CECH

7:00am- 4:00pm Registration Open

7:00am- 4:00pm Exhibit Hall Open

Biomechanics, Sports Medicine

OBJECTIVE: To provide clinicians with evidence-based insights into biomechanics and sports medicine.

Moderator: Hafizur Rahman, PhD.

8:00am- 8:15am **Practical Gait Analysis for the Foot & Ankle Specialist**
Hafizur Rahman, DPM

8:20am- 8:40am **Overuse Injuries in Active Patients: Recognition & Management**
Luis Venegas, DPM

8:40am- 9:00am **Improving Gait Function Following Transmetatarsal Amputation**
Hafizur Rahman, DPM

9:00am- 9:20am **Orthotic Decision-Making: Prefabricated vs. Custom vs. Casting**
Luis Venegas, DPM

9:20am- 9:40am **Abnormal Foot Morphology in Children w/ Obesity & the Potential for Public Health**
Jeffrey A. Ross, DPM, MD

9:40am- 10:00am **Practice Management: How to Build a Sports Medicine Practice**
Jeffrey A. Ross, DPM, MD

10:00am- 10:15am **Panel Discussion Q&A**

10:15am- 11:00am Break in Exhibit Hall • The Foot Bowl™
Moderator /MC: Byran Markinson DPM
Co-Host Taylor Saucier DPM

Dermatology: Coding, Documentation, and Reimbursement in Modern Foot and Ankle Practice

OBJECTIVE: To explore current approaches to dermatologic evaluation and management in foot and ankle practice

Moderator: Rafay Qureshi, DPM

11:00am- 11:30am **AI in Dermatology**
David Schweibish, DPM

11:30am- 11:55am **BEFORE THE FIRST CUT - Oncology Principles You Must Know When Planning Biopsy Surgery**
Bryan Markinson, DPM

11:55am- 12:15pm **Coding & Documentation Updates for Foot & Ankle Practices**
Alex Dellinger, DPM

12:15pm- 1:15pm Lunch in Exhibit Hall • CECH Scan

Expanding Procedural Care in the Office Setting & Practice Models

OBJECTIVE: To review evolving practice models and in-office procedural strategies

Moderator: James Kutchback, DPM

1:15pm- 1:35pm **Compensation Models in Clinic Practice: How RVUs, Salary, & Collections Impact Patient Care**
Nicole Miller

1:35pm- 1:55pm

In-Office Surgical Procedures: Indications, Safety, and Outcomes

James W. Kutchback, DPM

1:55pm- 2:15pm

Office- Based Flexor Tenotomy: Techniques & Patient Selection

James W. Kutchback, DPM

2:15pm- 3:15pm

EHTICS - TDLR

Steve Uecker & Ari Acevedo

2:00pm- 4:00pm

Board Meeting

3:15pm- 4:00pm

Break • Exhibit Hall • The Foot Bowl™:
Moderator/MC: Byran Markinson DPM,
Co-Host Taylor Saucier DPM

Limb Preservation & Multidisciplinary Care

OBJECTIVE: To review multidisciplinary, evidence-based approaches to limb preservation and loss

Moderator: Tyler Coye, DPM

4:00pm- 4:20pm

Preoperative Bleeding Management in Limb Salvage

James W. Kutchback, DPM

4:20pm- 4:40pm

Vascular Surgery Collaboration: When and How to Refer

Amanda Killeen, DPM, FACPM, CWSP,
FFPM, RCPS (Glasg)

4:40pm- 5:00pm

Where do I Begin? Managing Charcot Foot After Training

Matthew Johnson, DPM

5:00pm- 5:20pm

Diabetic & Vasculopathic Limb Threats: Medical and Surgical Strategies

Tyler Coye, DPM

5:20pm- 5:40pm

Psychological Impact of Limb Preservation Vs. Limb Loss

Amanda Killeen, DPM, FACPM, CWSP,
FFPM, RCPS (Glasg)

5:40pm- 6:00pm

Trainwreck Charcot: A Long Road to Salvage

Matthew Johnson, DPM

6:00pm- 6:20pm

Limb Salvage vs. Amputation: Evidence Based Decision Making

Amanda Killeen, DPM, FACPM, CWSP,
FFPM, RCPS (Glasg)

6:20pm- 6:30pm

Panel Discussion Q&A

6:30pm- 6:45pm

CME Scan

6:30pm- 8:00pm

Welcome Reception Fiesta

Saturday, June 27 - 4.0 CECH

- 7:00am- 1:00pm Registration Open
- 7:00am- 11:00am Exhibit Hall Open
- 8:00am- 10:00am Past President's Breakfast

Functional and Regenerative Medicine

To explore evidence-based and biologic approaches in functional and regenerative foot and ankle medicine.

Moderator:Rafay Qureshi, DPM

- 8:00am- 8:20am **Vitamin D, Magnesium, and Micronutrients in Bone Healing**
Nere Onosode, DPM, FACFAS
- 8:20am- 8:40am **Stem Cell & Biologic Therapies in Foot & Ankle Surgery**
Lily Khavari, DPM, DABPM, FACPM
- 8:40am- 9:00am **Optimizing the Biologic Terrain Before Regenerative Procedures**
Nere Onosode, DPM, FACFAS
- 9:00am- 9:20am **Sports Medicine Innovations in Foot & Ankle Care**
Lily Khavari, DPM, DABPM, FACPM
- 9:20am- 9:40am **Systemic Inflammation and Its Effect on Surgical Outcomes in Foot & Ankle**
Nere Onosode, DPM, FACFAS
- 9:40am- 10:00am Panel Discussion: Evidence Based Care Review
- 10:00am- 11:00am Break in Exhibit Hall • CECH Scan
- 11:00am- 1:00pm **2 - CECH Workshops**

OPTION 1: Driving Better Patient Outcomes with an Extensive Range of Medical Technologies

Objective: Describe and discuss commonly used CAMPs products as barriers, covers, and wraps. Identify appropriate indications and timing for CAMPs use in acute and chronic wounds. Apply a range of cellular, acellular, and matrix-based products in the cadaver laboratory. Evaluate strategies to prevent surgical site complications related to flaps and grafts. Case-based discussions will highlight when, where, and how to leverage CAMPs to optimize coordinated care.

Moderator: Luc Bibeau, DPM, AACFAS
Fellowship Trained Podiatrist

OPTION 2: Transverse Bone Transport Workshop w/ Circular Fixation for Static Offloading

Objective: To Understand the principles of distraction osteogenesis, and advance experience in the use of external fixation and the transverse bone transport surgical technique for limb preservation.

Moderator: Richard Kaufman, DPM, FACFAS, CWSP

- 1:00pm- 1:15pm CME Scan
- 1:00pm- 4:00pm Awards Luncheon and Business Meeting
- 7:00pm- 10:00pm President's Reception and Auction

Sunday, June 28 - 4.0 CECH

- 7:30am- 12:30am Registration Open
- 8:00am- 10:00am Board of Directors Meeting
- The Growing Foot & Ankle: Development, Deformity, & Injury**
To review the diagnosis and treatment of common pediatric foot and ankle conditions.
Moderator:
- 8:00am- 8:15am **A Comprehensive Look at Flat Foot in Children and Adolescents: Non-Surgical and Surgical Treatment**
Richard Goad, DPM
- 8:15am- 8:30am **Pediatric Forefoot Surgical Consideration**
George Matuk, DPM
- 8:30am- 8:45am **Growth Plate Injuries in Children and Adolescents**
Richard Goad, DPM
- Forefoot Pathology & Surgical Management**
To review evidence-based surgical approaches to common forefoot disorders.
Moderator:
- 8:45am- 9:00am **1st MPJ Implant vs. Fusion**
George Matuk, DPM
- 9:00am- 9:15am **Surgical Management of Interdigital Neuromas:Excision Vs.Decompression**
Richard Kaufman, DPM, FACFAS,CWSP
- 9:15am- 9:30am **Complications of MIS Bunion Surgery: Recognition, Prevention, Management**
Richard Kaufman, DPM,FACFAS,CWSP
- 9:30am- 9:45am **Weil Osteotomy Vs. Distal Metatarsal Minimally Invasive Osteotomy**
Richard Kaufman, DPM, FACFAS,CWSP
- 9:45am- 10:00am Q&A Discussion
- 10:00am- 10:15am Break/ CECH SCAN #1
- Navigating Complexity in Foot & Ankle Surgery**
To review complex decision-making in foot and ankle surgery.
Moderator:Michael D.VanPelt, DPM, HMA, FACFAS
- 10:15am- 10:35am **Ankle Arthroscopy: To Scope or Not to Scope**
Michael VanPelt, DPM, FACFAS
- 10:35am- 10:55am **Ankle Fractures: Decision-Making, Fixation-Strategies, and Outcomes**
Paul Brancheau, DPM
- 10:55am- 11:15am **Osteochondral Lesions of the Ankle: Surgical & Coding Considerations**
Michael VanPelt, DPM, FACFAS
- 11:15am- 11:35am **When Surgery Doesn't Go as Planned: Managing Complications Responsibly**
David Schweibish DPM
- 11:35am- 11:55am **Physician Burnout in Surgical Practice: Prevention and Longevity**
Paul Brancheau, DPM
- 11:55am- 12:15pm **Navigating Medical Malpractice: What Every Surgeon Should Know**
David Schweibish, DPM
- 12:15pm- 12:30pm Adjourn - CECH #2

Exhibitors

AIROS Medical	108
Alafair Biosciences	300
AllianceMD Software	413
Anodyne	409
Athelas	616
Atreon Orthopedics	209
BakoDX	201
BoneSupport Inc.	606
Brajil Medical	402
Canada RNA Biochemical Inc.	311
ConMed Foot and Ankle	116
Doctor Multimedia	405
DR. Antifungus LLC.	213
EBM Medical	110
Engineered Tissue Solutions	310
Forward Motion Medical	410
Integra Life	104
Knovel Cam, Inc.	404
LifeNet Health	618
Medtronic - Neuromodulation	301
Mile High Orthotics Lab	308
MR3 Health	512
Orthofix	309
OSSDSIGN	114
PolyNovo	604
PowerStep	403
Regenerative Tissue Technologies	411
Sagis Diagnostics	304
Smart- ABI	408
Smith and Nephew	303
Stryker	312
Supertech Orthotics & Prosthetics LLC	302
SVMIC	112
Texas Department of Liscence Renewal	610
TriMed Inc.	412
T-Soles USA, Inc.	313
Upperline Health	203
Venture Medical	305
Vionex Med Tech LLC	401

Function Space

General Session Lectures - Expo A2

Exhibit Hall - Expo Hall BC

Sagis Foot Bowl - Expo Hall BC

Welcome Reception - Floral Room B

Past President's Breakfast - Vine

Workshops 1 (Orthofix) - Foral A1

Workshop 2 (Smith and Nephew) - Floral A2

Awards Luncheon & Business Meeting - Expo A1

President's Reception & Auction - Moody Ballroom 2

Board Meetings - Vine



The Only Healthcare Suite You Need to Run Your Practice

BUILT FOR AMERICA'S TOP PRACTICES, ENGINEERED FOR REVENUE GROWTH

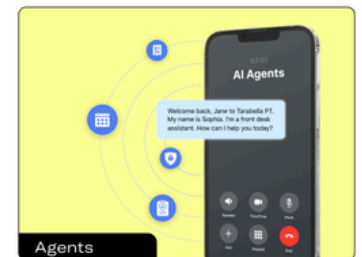
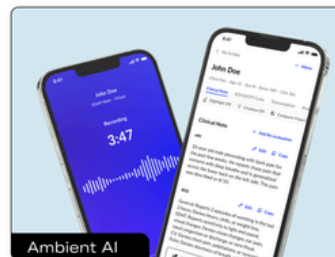
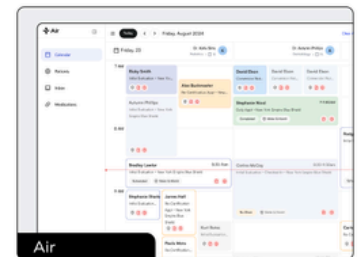
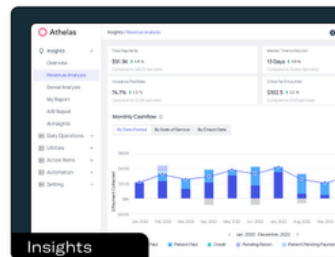



Texas Podiatric Medical Association

2026 TPMA Annual Conference & Business Meeting

June 25 -28, 2026 • Moody Garden’s Hotel Galveston, TX • 16 CECH

Register online at

https://www.txpma.org/aws/TPMA/pt/sp/conference

DPM Registration	By April 1	By June 5	Onsite
TPMA	\$395	\$445	\$495
APMA Member	\$450	\$500	\$550
Non-Member	\$895	\$945	\$995
Young Member	\$200	\$250	\$295
Life Member	\$190	\$240	\$290
Student/Resident	Free	Free	Free
Saturday Events Only (Non-CME)	\$100	\$150	\$200

Please mark each special event you plan on attending and indicate if you will be bringing guests.

- Thursday, June 25, 4:00pm – TPMA Fishing Tournament members. \$150 per person # _____
- Friday, June 26, 6:30pm Welcome Reception # _____ Adults _____ Children _____
- Saturday, June 27, 8:00am -10:00am – Past Presidents’ Breakfast (TPMA Past Presidents Only)
- Saturday, June 27, 11:00am -1:00pm – CECH Workshops
- Saturday, June 27, 1:00pm - 4:00pm – TPMA Awards Luncheon and Business Meeting
Free for members. \$65 per guest. Must have ticket to attend. Member _____ Guests: Adult _____ Children _____
- Saturday, June 27, 7:00pm -10:00pm – President’s Reception Must have ticket to attend.
Non-members: \$100 Adults _____ \$50 Children _____

One Form Per Registrant. Please Print.

DPM Name _____

Address _____ City/State/Zip _____

Phone _____ Email _____

Payment Information: circle method of payment Check MasterCard VISA AMEX DISCOVER

Card Number _____ Exp Date _____ Sec Code _____

Billing Address _____ City/State/Zip _____

Signature _____

Total Due \$ _____

Guest Name(s) _____

Return form with payment to TPMA at 918 Congress Ave., Ste. 200, Austin, TX 78701, 512-494-1129 (fax) or register online at www.txpma.org/upcoming-events. All registration confirmations will be sent via email.

Cancellation policy: A full refund, minus a 10% administrative service charge, will be issued for cancellations received on or before June 5, 2026. No refunds or credits will be issued for cancellations received between June 6, 2026, and June 25, 2026, or for no-shows.

At the bottom of the form change the email to staff@txpma.org

Built for **Podiatry.** Backed by **Dermatopathology.**



MEET THE EXPERTS

Get **exclusive access** to our
Podiatric Clinical Affairs Board



CONNECT
WITH
**OUR
EXPERTS**



Bryan Markinson, DPM

Co-Chair, Podiatric Clinical Affairs Board
Sr. VP of Podiatric Education

ADDITIONAL SAGIS EXPERTS ATTENDING THE CONFERENCE



Lilly Khavari, DPM, FACPM
Clinical Consultant, Podiatric Surgery



Alex Dellinger, DPM
Clinical Consultant, Podiatric Billing
& Coding

Let's Connect in Person!

Visit with our Sr. Territory Managers Jeni Williams, Shawna Velasquez, and Erica Tamez at Booth 304 to discover how our 100% dermpath-owned lab with 35+ board-certified pathologists can support your practice.



SagisPod.com

